

Orthodontic Photo Guide with the EyeSpecial



FACIAL IMAGES



Facial Images: Use a dark background to avoid shadows. Long hair should be pulled back or tucked behind ears.

Full Face Repose, Smile & Profile Shots: Select Face Mode. Have patients stand approximately five feet away. Adjust the distance/range by turning the thumb dial located on the top right corner of the camera.

HINT: Use the interpupillary line and long axis of the face to align the camera. Camera should be at the same level as the patient's nose.

ANTERIOR IMAGES



Anterior Images: Patient is seated knee to knee facing the photographer. Both patient's and photographer's chair are the same level allowing the photo lens to be parallel.

Anterior Smile & Retracted Shots: Select Standard Mode. Have the patient approximately one foot away. Adjust the distance/range by turning the thumb dial located on the top right corner of the camera.

HINT: Use buccal retractors without mirror for retracted shots. Focus on the incisors.

BUCCAL IMAGES



Buccal Images: Patient is seated knee to knee facing the photographer. Both patient's and photographer's chair are the same level allowing the photo lens to be parallel. Have the patient place retractors, pulling further back the retractor side you are capturing.

Left & Right Buccal Shots: Select Standard Mode. Have the patient approximately one foot away. Adjust the distance/range by turning the thumb dial located on the top right corner of the camera.

HINT: Upper and lower teeth should be together. Focus on the canine (left and right) should be in the center of the frame.

OCCLUSAL IMAGES

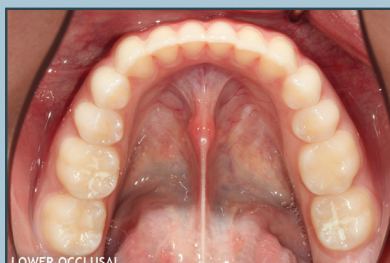

Occlusal Images: Try not to leave any teeth out of the photo – the wider the patient opens, the more teeth will be in the frame. Keep nose out of the picture. Keep mirror warm to avoid fogging.

Upper & Lower Occlusal Shots: Select Mirror Mode. Have the patient approximately one foot away. Adjust the distance/range by turning the thumb dial located on the top right corner of the camera.

HINT: Have the patient place retractors. The photographer holds mirror in one hand and the camera in the other. The full arch mirror should rest flat against the opposing teeth. Ask the patient to lift their head as high as they can, again encourage them to open wide.



Images courtesy of Shannon Brinker, CDA

EyeSpecial

SMART DIGITAL CAMERA,
DESIGNED EXCLUSIVELY FOR DENTISTRY



HOW TO PLAYBACK IMAGES TAKEN

- To review images, press **F4** or the **green play button** on the lower left corner of the screen
- Images can be shown to the patient from the camera's large LCD screen
- When used with the FlashAir card images can be viewed immediately from a computer or mobile device
- The image can also be edited/protected by pressing the **Menu** key on the right side of the screen
- This is where the draw function is located to point out areas of concern/improvement



**MAGNIFICATION RANGE IMAGES FOR
STANDARD, FACE AND MIRROR MODE**

**EASILY DISINFECT BETWEEN PATIENTS
TO PREVENT CROSS-CONTAMINATION**

9 DENTAL SHOOTING MODES



YOUR SHOFU CONTACTS

ALABAMA JEFF HAYES ALASKA CARRIE KING ARIZONA ROBIN SMALLWOOD ARKANSAS GARRETT PIZZALOTO CALIFORNIA LOS ANGELES METRO NORMA LUNA N. CALIFORNIA CARRIE MAGGARD N. CALIFORNIA, SF BAY JON USELMAN S. CALIFORNIA CHRISTINE NGUYEN S. CALIFORNIA, SD & OC BRIDGET WALDRON COLORADO JOHN DORAN CONNECTICUT RICH ZALL DELAWARE RICHARD OLFF FLORIDA N. FLORIDA ANDREA COLOGGI S. FLORIDA KARINA MARTINEZ GEORGIA JEFF HAYES HAWAII BRIDGET WALDRON IDAHO CARRIE KING ILLINOIS ROBERT GARNICA	(678) 300-9555 (253) 226-4290 (480) 225-9463 (504) 430-1348 (562) 419-0463 (916) 606-2027 (408) 688-7410 (951) 545-6861 (714) 403-9900 (719) 440-4087 (781) 244-2781 (267) 738-1815 (754) 253-7890 (305) 335-6522 (678) 300-9555 (714) 403-9900 (253) 226-4290 (630) 967-8087	INDIANA KEVIN BOURLAND IOWA JOHN DORAN QUAD CITIES METRO ROBERT GARNICA KANSAS JOHN DORAN KENTUCKY JAMES EGGERT LOUISIANA GARRETT PIZZALOTO MAINE RICH ZALL MARYLAND RICARDO YOUNGBLOOD MASSACHUSETTS RICH ZALL MICHIGAN KEVIN BOURLAND MINNESOTA ROBERT BOYD MISSISSIPPI GARRETT PIZZALOTO MISSOURI JOHN DORAN ST. LOUIS METRO ROBERT GARNICA MONTANA JOHN DORAN NEBRASKA JOHN DORAN NEVADA N. NEVADA CARRIE MAGGARD S. NEVADA CHRISTINE NGUYEN NEW HAMPSHIRE RICH ZALL	(734) 883-3953 (630) 967-8087 (719) 440-4087 (719) 440-4087 (615) 879-5298 (504) 430-1348 (781) 244-2781 (410) 952-9097 (781) 244-2781 (734) 883-3953 (612) 801-6086 (504) 430-1348 (719) 440-4087 (630) 967-8087 (719) 440-4087 (719) 440-4087 (916) 606-2027 (951) 545-6861 (781) 244-2781	NEW JERSEY DINA KUBO NEW MEXICO ROBIN SMALLWOOD NEW YORK NEW YORK CITY METRO RENEE GOLD UPSTATE NEW YORK DINA KUBO WESTERN NEW YORK CUSTOMER SERVICE NORTH CAROLINA JOE DUKE NORTH DAKOTA DOUG MURPHY OHIO JASON PLESEC OKLAHOMA KAYCE HOLLINGSWORTH OREGON CARRIE MAGGARD PENNSYLVANIA E. PENNSYLVANIA RICHARD OLFF W. PENNSYLVANIA HEATHER IRWIN PUERTO RICO KARINA MARTINEZ RHODE ISLAND RICH ZALL SOUTH CAROLINA BILL TURNER SOUTH DAKOTA DOUG MURPHY TENNESSEE JAMES EGGERT	(201) 446-2054 (480) 225-9463 (914) 522-1096 (201) 446-2054 (800) 827-4638 (704) 506-1147 (612) 327-0515 (440) 283-7254 (214) 636-0381 (916) 606-2027 (267) 738-1815 (412) 400-4621 (305) 335-6522 (781) 244-2781 (704) 608-1894 (612) 327-0515 (615) 879-5298	TEXAS N. TEXAS KAYCE HOLLINGSWORTH S. TEXAS HEATHER STAMPORT UTAH JOHN DORAN VERMONT RICH ZALL VIRGINIA RICARDO YOUNGBLOOD WASHINGTON CARRIE KING WASHINGTON D.C. RICARDO YOUNGBLOOD WEST VIRGINIA HEATHER IRWIN WISCONSIN ROBERT BOYD WYOMING JOHN DORAN CANADA E. CANADA DAVID GOLDSHAW E. CANADA JUNE HONG W. CANADA SARAH BERMEL LATIN AMERICA SANTIAGO AYALA	(214) 636-0381 (830) 857-4033 (719) 440-4087 (781) 244-2781 (410) 952-9097 (253) 226-4290 (410) 952-9097 (412) 400-4621 (612) 801-6086 (719) 440-4087 (647) 298-7429 (647) 919-5863 (604) 339-5017 (305) 582-8797
---	--	---	--	--	--	---	--